

# MANAGING HAZARDOUS & NON HAZARDOUS WASTE AT COLLISION REPAIR SHOPS ACROSS AMERICA

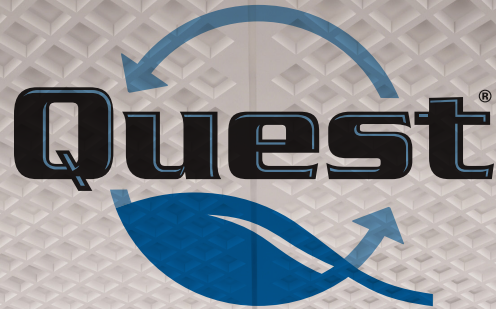

RESOURCE MANAGEMENT GROUP  
SUSTAINABILITY. DELIVERED.™

PREPARED FOR



QUEST RESOURCE MANAGEMENT GROUP • 877.321.1811 • QUESTRMG.COM

This material is confidential. Copying, publishing, or distributing without consent from QuestRMG is strictly prohibited.

# CONTENTS

This document introduces best practices to properly store and label the most common hazardous and non hazardous wastes used by collision centers in accordance to Resource Recovery and Reconciliation Act (RCRA), Department Of Transportation (DOT), Environment Protection Agency (EPA) and California Department of Toxic Substance Control (CDTSC) regulations.

Please note that some additional state and local regulations may apply.

Should you have any question, please contact your Quest Client Services Manager at 877.321.1811

<b>WASTE STREAM</b>	<b>PAGE</b>
USED OIL & USED ANTIFREEZE	03
DRAINED OIL FILTERS	04
OILY USED ABSORBENTS	05
PAINT WASTE: AQUEOUS LIQUID	06
PAINT WASTE: SOLVENT LIQUID	07
PAINT WASTE SOLVENT STILL BOTTOM PUCKS	08
USED ABSORBENT PAINT WIPES	09
WASTE AEROSOL CANS	10
USED LIGHT BULBS	11
SCRAP TIRES	12

# USED OIL & USED ANTIFREEZE HANDLING AND STORING PROCEDURES

**SEPARATE 55 GALLON DRUM WITH POLY FUNNEL  
 WITH SEPARATE POLY FUNNELS • ON/IN SPILL CONTAINMENT**

CONTACT QUEST AT 877-321-1811 OR SERVICEKING@QUESTRMG.COM.

## USED MOTOR OIL

## USED ANTIFREEZE



## LABELS

<b>NON-HAZARDOUS WASTE</b>	
GENERATOR INFORMATION (Optional)	
SHIPPER	_____
ADDRESS	_____
CITY, STATE, ZIP	_____
CONTENTS	_____
<b>NON-HAZARDOUS WASTE</b>	

**COMPLETE THE GENERATOR  
 INFORMATION ON THE LABELS:**

- SHIPPER
- ADDRESS, CITY, STATE & ZIP
- CONTENTS

**SUBMIT SERVICE CHANNEL WORK ORDER WHEN WASTE DRUM REACHES  
 75% FILLED AND/OR EXCEEDS ACCUMULATION OF 180 DAYS ON SITE.**



# DRAINED OIL FILTERS HAZARDOUS WASTE PROCEDURE

## ONE 30 GALLON DRUM

CONTACT QUEST AT 877-321-1811 OR SERVICEKING@QUESTRMG.COM.

### DRAINED STEEL FILTER



### PAPER OIL FILTER

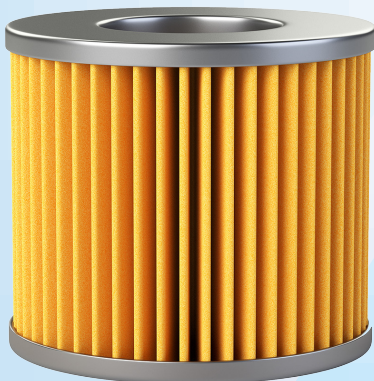

<b>NON-HAZARDOUS WASTE</b>	
GENERATOR INFORMATION (Optional)	
SHIPPER	_____
ADDRESS	_____
CITY, STATE, ZIP	_____
CONTENTS	<b>Used Oil Filters</b>
<b>NON-HAZARDOUS WASTE</b>	

**SUBMIT SERVICE CHANNEL WORK ORDER WHEN WASTE DRUM REACHES 75% FILLED AND/OR EXCEEDS ACCUMULATION OF 180 DAYS ON SITE.**



# OILY USED ABSORBENTS HAZARDOUS WASTE PROCEDURE

## ONE 30 GALLON DRUM FOR OIL SPILL CLEAN-UPS

CONTACT QUEST AT 877-321-1811 OR SERVICEKING@QUESTRMG.COM.

### BAG OF POWDER ABSORBENT



### OIL SPILL WITH POWDER



**NON-HAZARDOUS WASTE**

GENERATOR INFORMATION (Optional)

SHIPPER \_\_\_\_\_

ADDRESS \_\_\_\_\_

CITY, STATE, ZIP \_\_\_\_\_

CONTENTS \_\_\_\_\_

**NON-HAZARDOUS WASTE**

**SUBMIT SERVICE CHANNEL WORK ORDER WHEN WASTE DRUM REACHES  
 75% FILLED AND/OR EXCEEDS ACCUMULATION OF 180 DAYS ON SITE.**

# PAINT WASTE: AQUEOUS LIQUID HAZARDOUS WASTE PROCEDURE

## ONE 16 GALLON METAL DRUM WITH STEEL FUNNEL • ON/IN SPILL CONTAINMENT

CONTACT QUEST AT 877-321-1811 OR SERVICEKING@QUESTRMG.COM.



**WARNING**



**Flammable Liquids**

Attach grounding cables before transferring flammable liquids into out of any drum

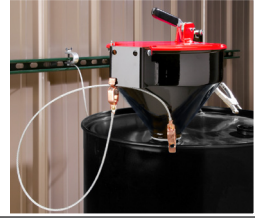

**GROUNDING CABLES MUST BE INSTALLED:**

Cables should be attached to each paint waste funnel and from each drum to grounded metal (i.e. wall frame or beam)

**HAZARDOUS WASTE**

FEDERAL LAWS PROHIBIT IMPROPER DISPOSAL

IF FOUND, CONTACT THE NEAREST POLICE OR PUBLIC SAFETY AUTHORITY OR THE U.S. ENVIRONMENTAL PROTECTION AGENCY

GENERATOR INFORMATION:

NAME: \_\_\_\_\_  
ADDRESS: \_\_\_\_\_  
CITY: \_\_\_\_\_ STATE: \_\_\_\_\_ ZIP: \_\_\_\_\_  
EPA ID NO. \_\_\_\_\_ EPA WASTE NO. \_\_\_\_\_  
ACCUMULATION START DATE \_\_\_\_\_ MANIFEST TRACKING NO. \_\_\_\_\_

D.O.T. PROPER SHIPPING NAME AND UN OR NA NO. WITH PREFIX

**HANDLE WITH CARE!**



**SUBMIT SERVICE CHANNEL WORK ORDER WHEN WASTE DRUM REACHES  
75% FILLED AND/OR EXCEEDS ACCUMULATION OF 180 DAYS ON SITE.**

# PAINT WASTE: SOLVENT LIQUID HAZARDOUS WASTE PROCEDURE

## ONE 16 GALLON METAL DRUM WITH STEEL FUNNEL • ON/IN SPILL CONTAINMENT

CONTACT QUEST AT 877-321-1811 OR SERVICEKING@QUESTRMG.COM.



**WARNING**



**Flammable Liquids**  
Attach grounding cables before transferring flammable liquids into out of any drum

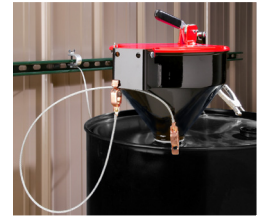

**GROUNDING CABLES MUST BE INSTALLED:**

Cables should be attached to each paint waste funnel and from each drum to grounded metal (i.e. wall frame or beam)

**HAZARDOUS WASTE**

FEDERAL LAWS PROHIBIT IMPROPER DISPOSAL

IF FOUND, CONTACT THE NEAREST POLICE OR  
PUBLIC SAFETY AUTHORITY OR THE  
U.S. ENVIRONMENTAL PROTECTION AGENCY

GENERATOR INFORMATION:

NAME: \_\_\_\_\_

ADDRESS: \_\_\_\_\_

CITY: \_\_\_\_\_ STATE: \_\_\_\_\_ ZIP: \_\_\_\_\_

EPA ID NO. \_\_\_\_\_ EPA WASTE NO. \_\_\_\_\_

ACCUMULATION START DATE \_\_\_\_\_ MANIFEST TRACKING NO. \_\_\_\_\_

D.O.T. PROPER SHIPPING NAME AND UN OR NA NO. WITH PREFIX

**HANDLE WITH CARE!**



**SUBMIT SERVICE CHANNEL WORK ORDER WHEN WASTE DRUM REACHES  
75% FILLED AND/OR EXCEEDS ACCUMULATION OF 180 DAYS ON SITE.**



# PAINT WASTE: SOLVENT STILL BOTTOM PUCKS HAZARDOUS WASTE PROCEDURE

## ONE 16 GALLON METAL DRUM WITH STEEL FUNNEL • ON/IN SPILL CONTAINMENT

CONTACT QUEST AT 877-321-1811 OR SERVICEKING@QUESTRMG.COM.



### STEP 1

The cooker converts liquid paint to solid pucks.

### WARNING



#### Flammable Liquids

Attach grounding cables before transferring flammable liquids into out of any drum



#### GROUNDING CABLES MUST BE INSTALLED:

Cables should be attached from each drum to grounded metal (i.e. wall frame or beam)

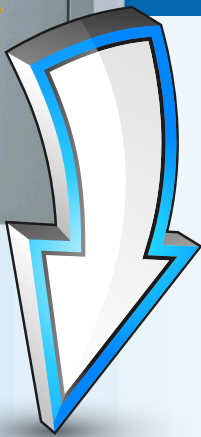

### STEP 2

The pucks are packed into the drum.



**SUBMIT SERVICE CHANNEL WORK ORDER WHEN WASTE DRUM REACHES 75% FILLED AND/OR EXCEEDS ACCUMULATION OF 180 DAYS ON SITE.**

# USED ABSORBENT PAINT WIPES HAZARDOUS WASTE PROCEDURE

## ONE 16GAL METAL DRUM

SPILL CONTAINMENT ONLY REQUIRED IF DRUM CONTAINS LIQUID

CONTACT QUEST AT 877-321-1811 OR SERVICEKING@QUESTRMG.COM.

**WARNING:**  
 DO NOT place flammable wipes  
 in a regular trash can

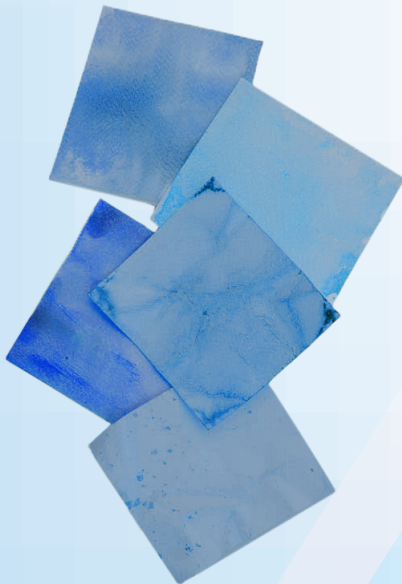

**SUBMIT SERVICE CHANNEL WORK ORDER WHEN WASTE DRUM REACHES  
 75% FILLED AND/OR EXCEEDS ACCUMULATION OF 180 DAYS ON SITE.**

# WASTE AEROSOL CANS HAZARDOUS WASTE PROCEDURE

## CLOSED METAL DRUM

CONTACT QUEST AT 877-321-1811 OR SERVICEKING@QUESTRMG.COM.

### EMPTY AEROSOL CANS



**HAZARDOUS WASTE**  
 FEDERAL LAWS PROHIBIT IMPROPER DISPOSAL  
 IF FOUND, CONTACT THE NEAREST POLICE OR  
 PUBLIC SAFETY AUTHORITY OR THE  
 U.S. ENVIRONMENTAL PROTECTION AGENCY

GENERATOR INFORMATION:  
 NAME: \_\_\_\_\_  
 ADDRESS: \_\_\_\_\_  
 CITY: \_\_\_\_\_ STATE: \_\_\_\_\_ ZIP: \_\_\_\_\_  
 EPA ID NO. \_\_\_\_\_ EPA WASTE NO. \_\_\_\_\_  
 ACCUMULATION START DATE \_\_\_\_\_ MANIFEST TRACKING NO. \_\_\_\_\_

DO NOT PROPER SHIPPING NAME AND OR NA NO WITH PREFIX  
**HANDLE WITH CARE!**

**OR**

**UNIVERSAL WASTE**

SHIPPER: \_\_\_\_\_  
 ADDRESS: \_\_\_\_\_  
 CITY, STATE, ZIP: \_\_\_\_\_  
 CONTENTS: \_\_\_\_\_  
 ACCUMULATION START DATE: \_\_\_\_\_



**SUBMIT SERVICE CHANNEL WORK ORDER WHEN WASTE DRUM REACHES  
 75% FILLED AND/OR EXCEEDS ACCUMULATION OF 180 DAYS ON SITE.**



# USED LIGHT BULBS UNIVERSAL WASTE PROCEDURE

## 4ft OR 8ft CARDBOARD BOX

CONTACT QUEST AT 877-321-1811 OR SERVICEKING@QUESTRMG.COM.

Each tri-wall box includes a pre-paid shipping label. Once box is full, contact shipper to collect it.

An empty box will automatically be shipped back to you when the full box is received at the recycling facility.



<b>UNIVERSAL WASTE</b>	
SHIPPER _____	_____
ADDRESS _____	_____
CITY, STATE, ZIP _____	_____
CONTENTS _____	_____
ACCUMULATION START DATE _____	_____

*\*Don't forget to submit a Service Channel Work Order!*

**SUBMIT SERVICE CHANNEL WORK ORDER WHEN WASTE DRUM REACHES 75% FILLED AND/OR EXCEEDS ACCUMULATION OF 180 DAYS ON SITE.**

# SCRAP TIRES RECYCLING PROCEDURE

## LACE USED TIRES

CONTACT QUEST AT 877-321-1811 OR SERVICEKING@QUESTRMG.COM.

Scrap Tires must be stored in a weatherproof environment without rims attached.

**WRONG**  
**NOT STACKED**



**RIGHT**  
**LACED**



**REMEMBER: LACE DON'T STACK!**

**SUBMIT SERVICE CHANNEL WORK ORDER WHEN WASTE DRUM REACHES  
75% FILLED AND/OR EXCEEDS ACCUMULATION OF 180 DAYS ON SITE.**



RESOURCE MANAGEMENT GROUP  
SUSTAINABILITY. DELIVERED.™

PLEASE CONTACT YOUR CUSTOMER  
MANAGEMENT TEAM WITH ANY QUESTIONS AT

email us at **ServiceKing@questrmg.com** or call **877.321.1811**

QUEST RESOURCE MANAGEMENT GROUP • 877.321.1811 • QUESTRMG.COM

This material is confidential. Copying, publishing, or distributing without consent from QuestRMG is strictly prohibited.